Kit de refacciones para mantenimiento preventivo. */ Kit of parts for preventive maintenance.*

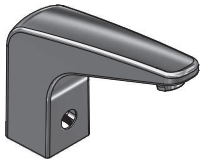

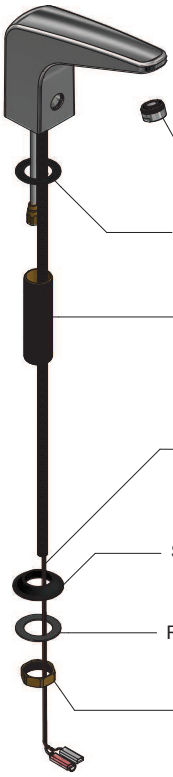

Sa-223
Juego de Taquetes #7 y Pija 10-16x1 $\frac{1}{2}$
#7 Setting Kit and 10-16x1 $\frac{1}{2}$"

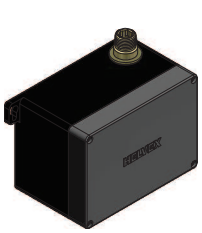

Sv-679
Modulo Electrónico
Electronic Module

Asesoría y Servicio Técnico: *Consultancy and Technical Service:* 01800 909 2020 01(55)53339431 servicio.tecnico@helvex.com.mx

Refacciones Originales: *Original Parts:* refacciones@helvex.com.mx 01 800 890 0594 01 (55) 53 33 94 00 53 33 94 21 Ext. 5068, 5815 y 5913

Nota: Para adquirir las refacciones, visite nuestra página de internet www.helvex.com.mx
Note: To purchase the parts online visit our website www.helvex.com.mx

NB

Sub-ensambles / *Sub-assemblies*

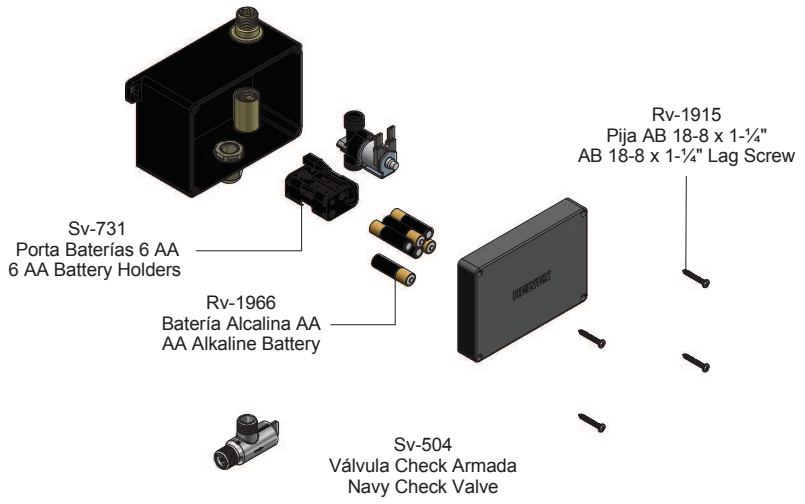

Sv-679
Sistema Electrónico Armado
Assembly Electronic System

Sv-359
Electroválvula Latch 6V
6V Latch Solenoid Valve

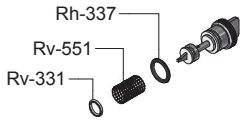

Sv-632
Vástago Válvula Push c/ O´ring
Stem Push Valve w/ O´ring

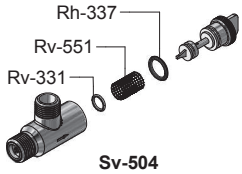

Sv-504
Válvula Check Armada
Navy Check Valve

Sa-223
Juego de Taquetes #7 y Pija 10-16x1 $\frac{1}{2}$"
#7 Setting Kit and 10-16x1 $\frac{1}{2}$"

Asesoría y Servicio Técnico: *Consultancy and Technical Service:* 01800 909 2020 01(55)53339431 servicio.tecnico@helvex.com.mx

Refacciones Originales: *Original Parts:* refacciones@helvex.com.mx 01 800 890 0594 01 (55) 53 33 94 00 53 33 94 21 Ext. 5068, 5815 y 5913

Nota: Para adquirir las refacciones, visite nuestra página de internet www.helvex.com.mx
Note: To purchase the parts online visit our website www.helvex.com.mx

NB